

Phoneme & Expression Morph Targets

Phoneme A I

A-01



i-02



Phoneme E-03



Phoneme O-04



Phoneme U-05



Phoneme C D G J K N R S Y Z

J-CH-SH-06



Phoneme C D G K N R S Y Z

S-D-K-N-Z-07



R Closed-08: Used for R sound at the start of a word.



R Open-09: Used for R sound in the middle of a word.



Phoneme F V-10

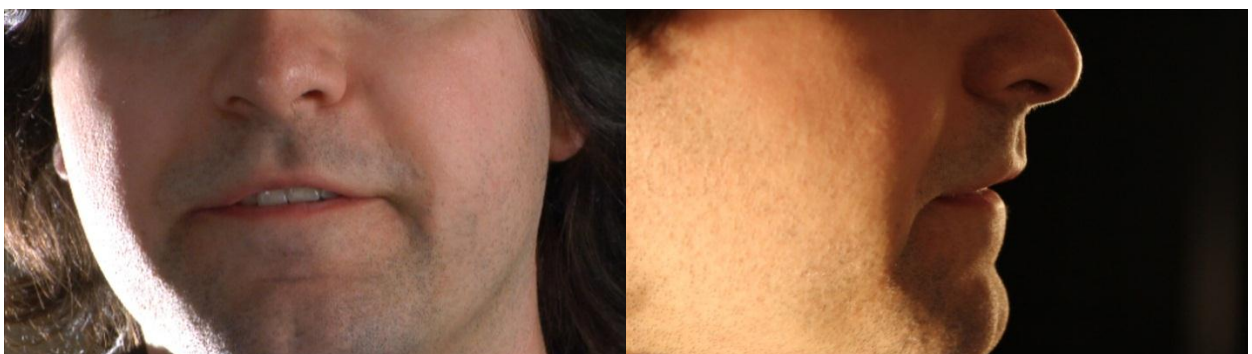

Phoneme TH-11: Tongue pressed wide from right to left.



Phoneme L-12: Tongue centered, not squished wide, lightly touching teeth.



Phoneme M B P-13



Phoneme W Q-14



The Rest Shape



Expressions

Smile Closed Mouth-15

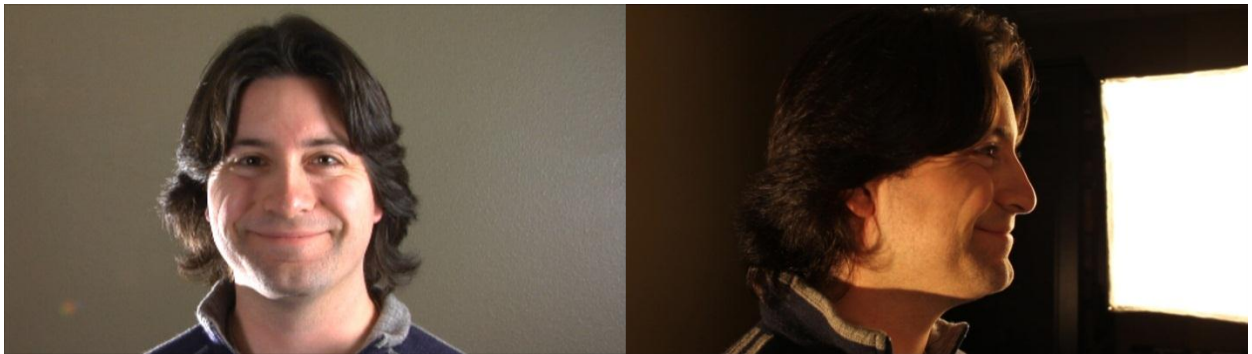

Smile Open Mouth-16

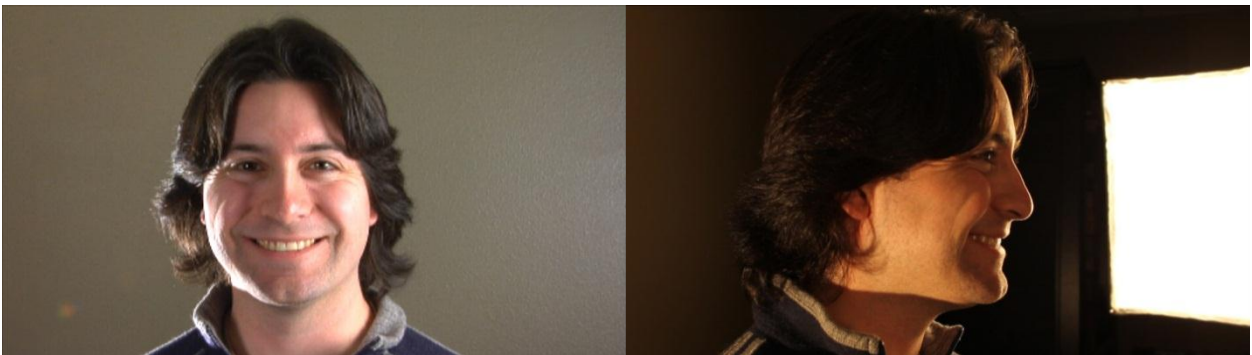

Laugh Mouth-17

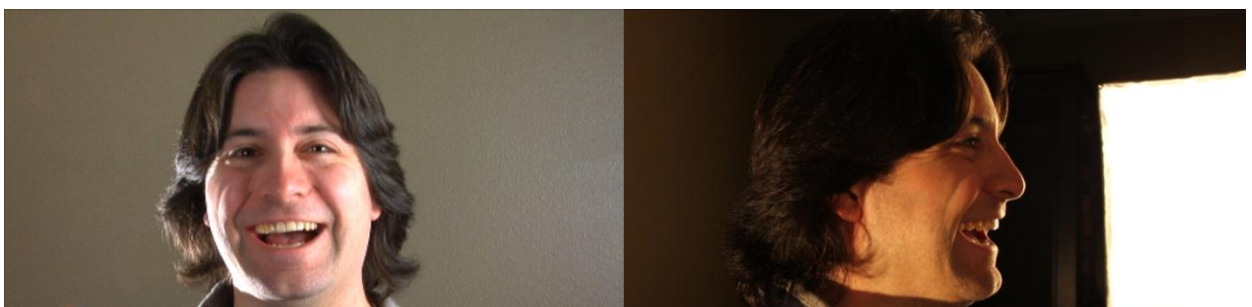

Yell Mouth-18



Yawn Mouth-19

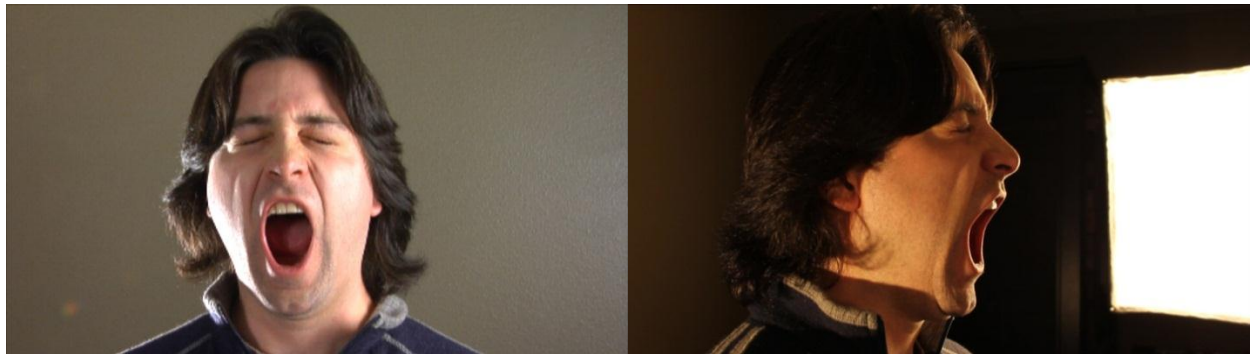

Frown Mouth-20

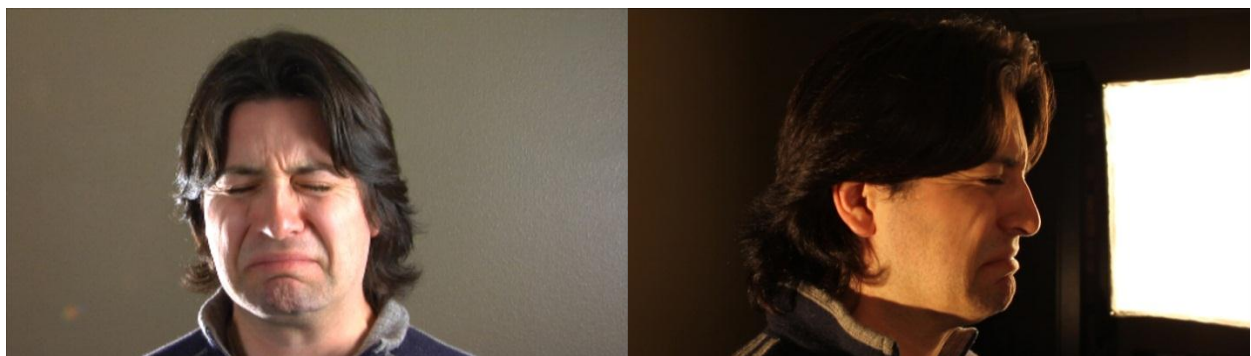

Pain Mouth-21

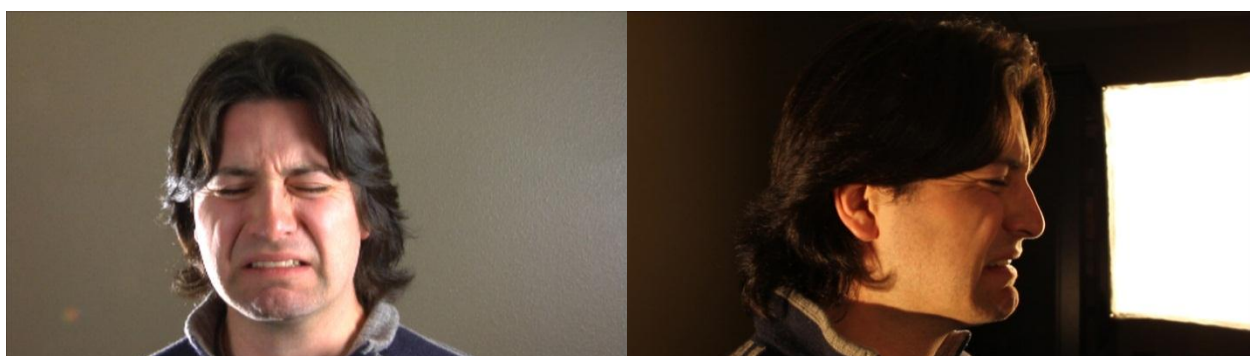

Smirk-22



Sour-23



Pursed-24

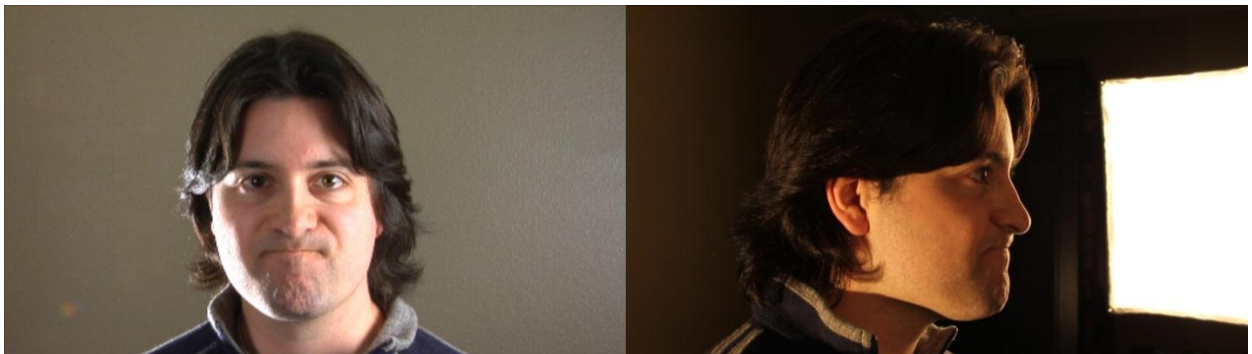

Incredulous-25

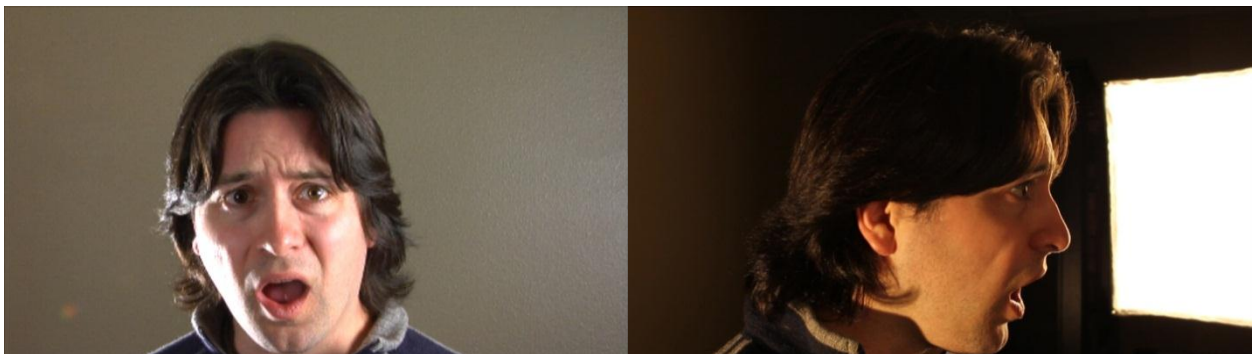

Sneer-26



Nostril Rest



Nostril Flare-27



Nose Wrinkle-28



Eye Rest Pose



Eye Squint-29



Eye Blink-30



Brow Worry-31

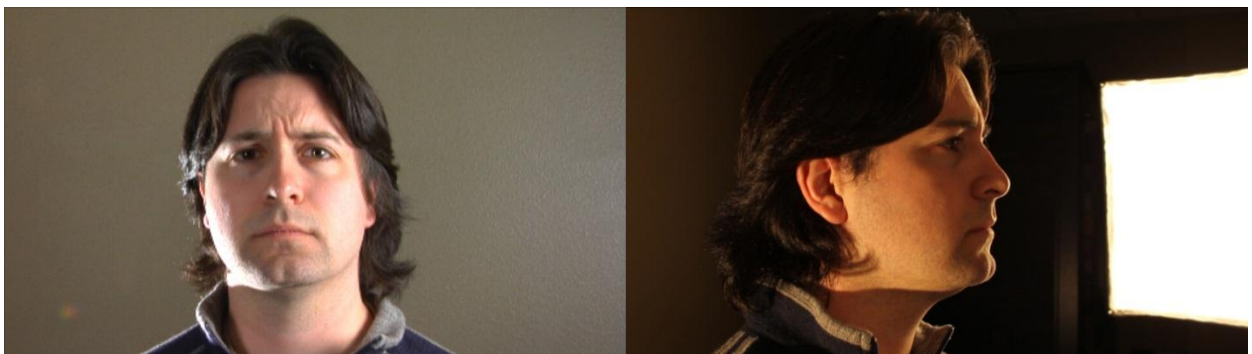

Brow Surprise-32



Rest Face



Chest Breath-33